

Public Outreach

www.KentonRoadImprovements.com

KENTON ROAD IMPROVEMENTS

Virtual Public Meeting

Wednesday, January 24
4:00 PM

T201604501 K104, Kenton Road, SR8 to Chestnut Grove Road



Virtual Meeting Information

How can you participate in this meeting?

- You can listen using your computer speakers or by calling in on your phone
- To listen to the audio for this event using your phone, please call:
 - Phone Number: 1-301-715-8592
 - Webinar ID: 817 6298 9053
 - Passcode: 089248
- All attendees, whether on the phone or using the computer speakers, will be joining this session in listen-only mode.
- Closed Captioning is available.

Virtual Meeting Information

How can you ask a question?

- During this session, please type all questions and comments in the Q&A box which is on the button bar at the bottom of your screen. Move your mouse to the bottom of the screen and the bar will appear (see photo)



Virtual Meeting Information

How can you ask a question?

- Simply type your question or comment into the Q&A dialog box (see below)

The screenshot displays a virtual meeting interface. At the top left, a white banner reads "Public Outreach". The top right corner shows the website "www.KentonRoadImprovements.com". The main background is an aerial view of a road project. On the left, a logo for "KENTON ROAD IMPROVEMENTS" is visible. On the right, a blue box contains the text "Virtual Public Meeting" and "Wednesday, January 24 4:00 PM". In the center, a white "Question and Answer" dialog box is open. It contains the text "Welcome to Q&A" and "Questions you ask will show up here. Only host and panelists will be able to see all questions." Below this text is a large blue downward-pointing arrow and a text input field with the placeholder "Type your question here...". At the bottom of the dialog box, there is a small icon and the text "Who can see your questions?". The bottom of the meeting window features a dark blue bar with the address "T201604501 K104, Kenton Road, SR8 to Chestnut Grove Road" on the left, and logos for "DeIDOT" and "CENTURY ENGINEERING A Kleinfelder Company" on the right. At the very bottom, there are icons for "Unmute", "Chat", "Raise Hand", "Q&A", and "Leave".

Virtual Meeting Information

How can you ask a question?

- If you cannot use the Q&A function, please email questions directly to: info@kentonroadimprovements.com
- Each question will be reviewed by the moderator and panelists will respond verbally to the questions that are chosen. Specific questions maybe answered directly within the Q&A function.



Excellence in Transportation.

Every Trip.

We strive to make every trip taken in Delaware safe, reliable and convenient for people and commerce.

Every Mode.

We provide safe choices for travelers in Delaware to access roads, rails, buses, airways, waterways, bike trails, and walking paths.

Every Dollar.

We seek the best value for every dollar spent for the benefit of all.

Everyone.

We engage our customers and employees with respect and courtesy as we deliver our services.

Meet the Team

OWNER



GENERAL CONTRACTOR



DESIGN ENGINEERS



CONSTRUCTION LIAISON



CONSTRUCTION INSPECTION



PUBLIC OUTREACH SUPPORT



Agenda

- **Project Overview**
- **Proposed Improvements**
- **What can you expect?**
- **Timeline**
- **Additional Information**



Kenton Road at Greentree Drive

Project Overview

- **LIMITS**

- SR8 (Forrest Avenue) to Maple Dale Golf Course

- **PURPOSE**

- Increase safety and improve overall traffic operations along Kenton Road for all users within the project area

- **IMPROVEMENTS**

- 11' Travel Lanes, 5' Shoulders
- Curb and Gutter
- 10' Shared Use Path (SR8 to College Road NB)
- 5' Sidewalk
- Left/Right Turn Lanes
- Additional Left Turn on Westbound College and Walker Road
- Additional travel lane on SB Kenton from College Road to SR8
- 2 New SWM Facilities
- Roundabout at Kenton Road and Chestnut Grove Road Intersection



Proposed Improvements

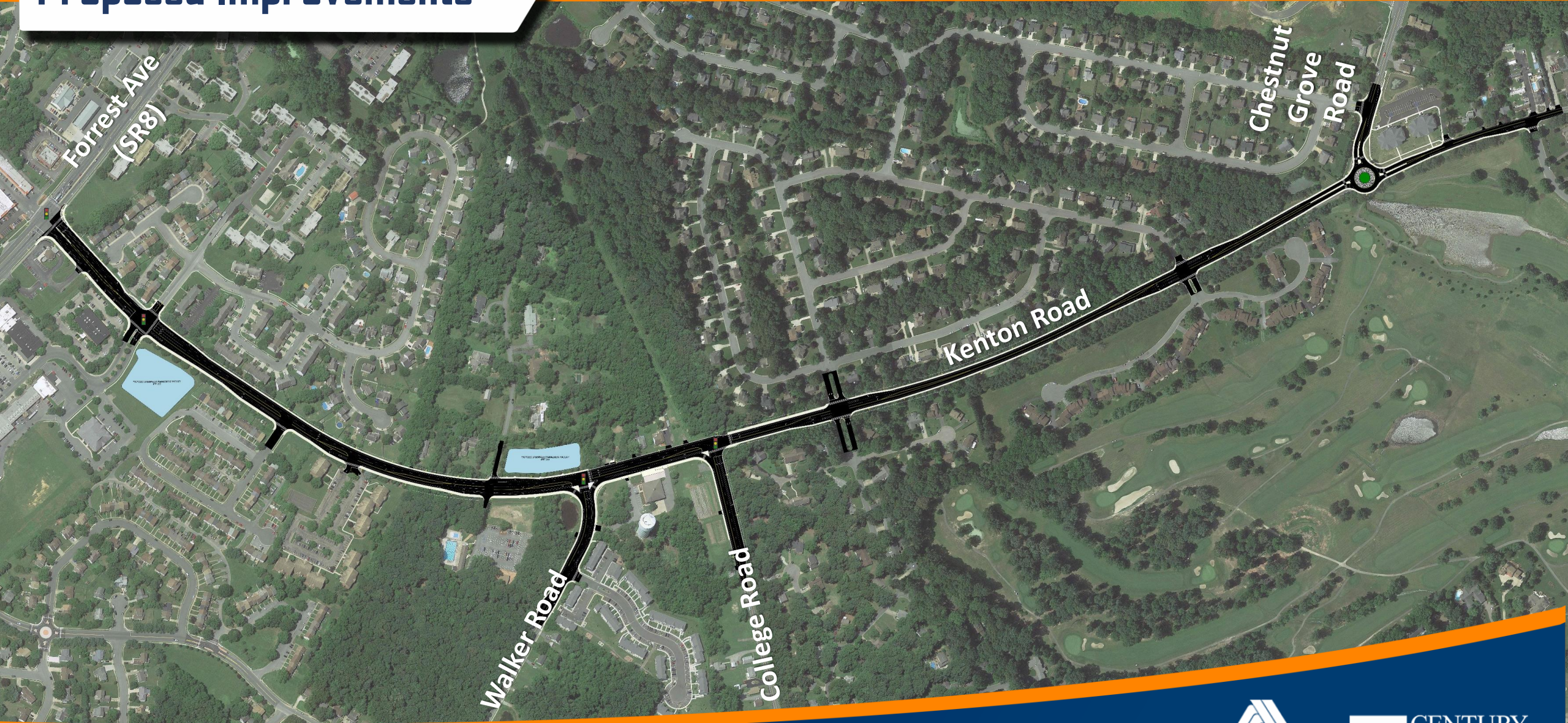

T201604501 K104, Kenton Road, SR8 to Chestnut Grove Road



Existing Conditions

Looking Southbound towards SR8



Proposed Conditions

Looking Southbound towards SR8

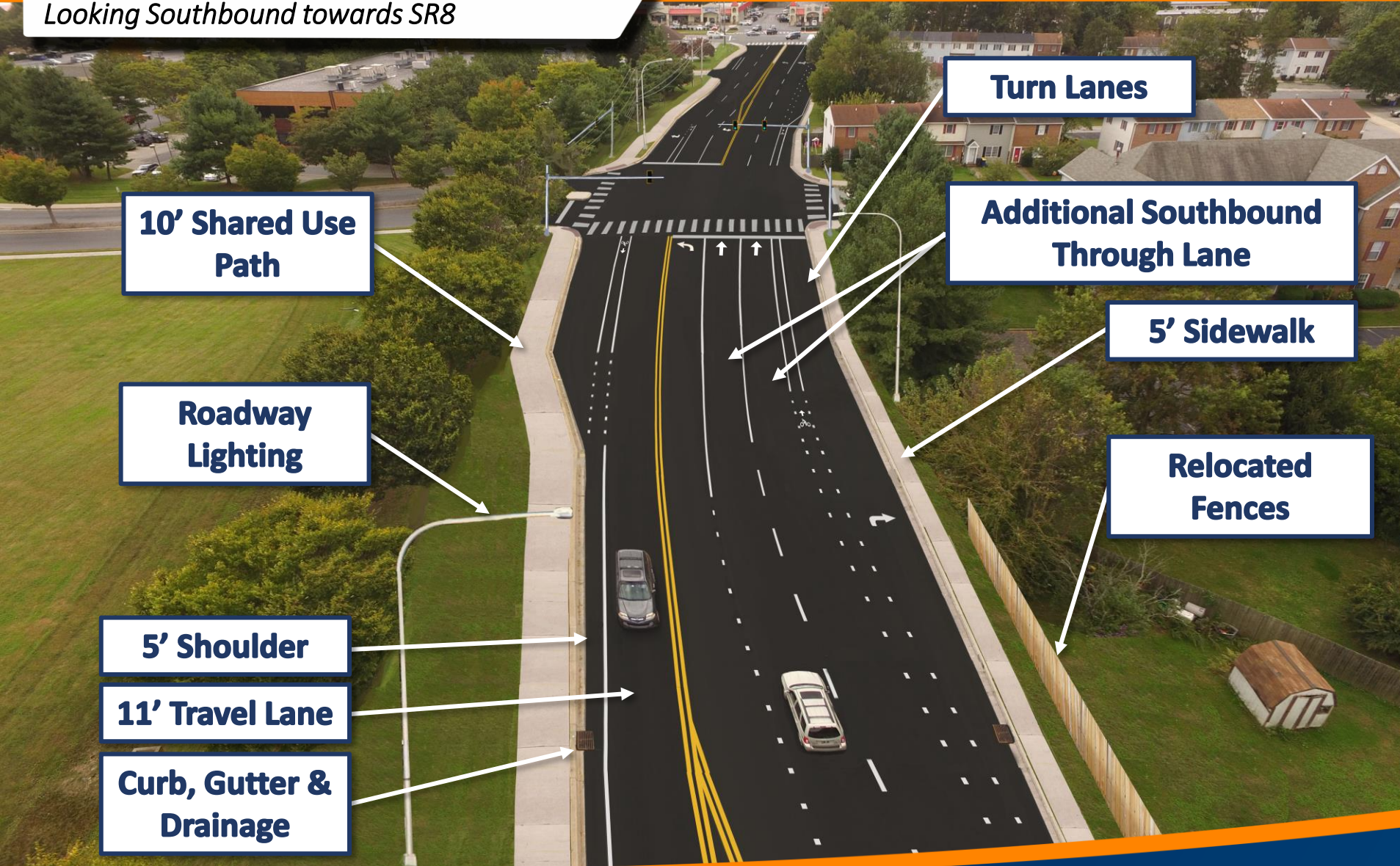

10' Shared Use Path

Roadway Lighting

5' Shoulder

11' Travel Lane

Curb, Gutter & Drainage

Turn Lanes

Additional Southbound Through Lane

5' Sidewalk

Relocated Fences

Proposed Conditions

Walker Road and College Road

Double Through Lanes on Southbound Kenton Road to SR8



Double Left Turn Lanes onto Southbound Kenton Road

Proposed Conditions

Chestnut Grove Road



What can you expect?

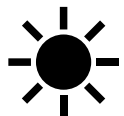

Daytime Work Hours – 7:00 am to 6:00 pm



Night Work permitted for limited uses



Allowable Lane Closures Hours
using flaggers

Kenton Rd, Walker Rd,
College Rd, Chestnut Grove Rd
7:00 am – 4:00 pm

Forrest Avenue (SR8)
8:00 pm – 5:00 am



Construction Phasing

PHASE 1
KENTON ROAD - SR8 TO MAPLE DALE
CLEARING, FENCE REMOVAL, TEMPORARY
FENCE PLACEMENT AND UTILITY RELOCATION
LANE SHIFTS AND CLOSURES

PHASE 4
SR8 TO COLLEGE ROAD
FINAL PAVING, SIGNING AND STRIPING
LANE SHIFTS AND CLOSURES

PHASE 2
SB KENTON ROAD
DIRECTIONAL DETOUR

PHASE 3
NB KENTON ROAD
DIRECTIONAL DETOUR

PHASE 6
COLLEGE ROAD TO TURNBERRY DRIVE
FULL DETOUR

PHASE 5
TURNBERRY DRIVE TO MAPLE DALE
CHESTNUT GROVE ROAD
ROUNDABOUT FULL DETOUR

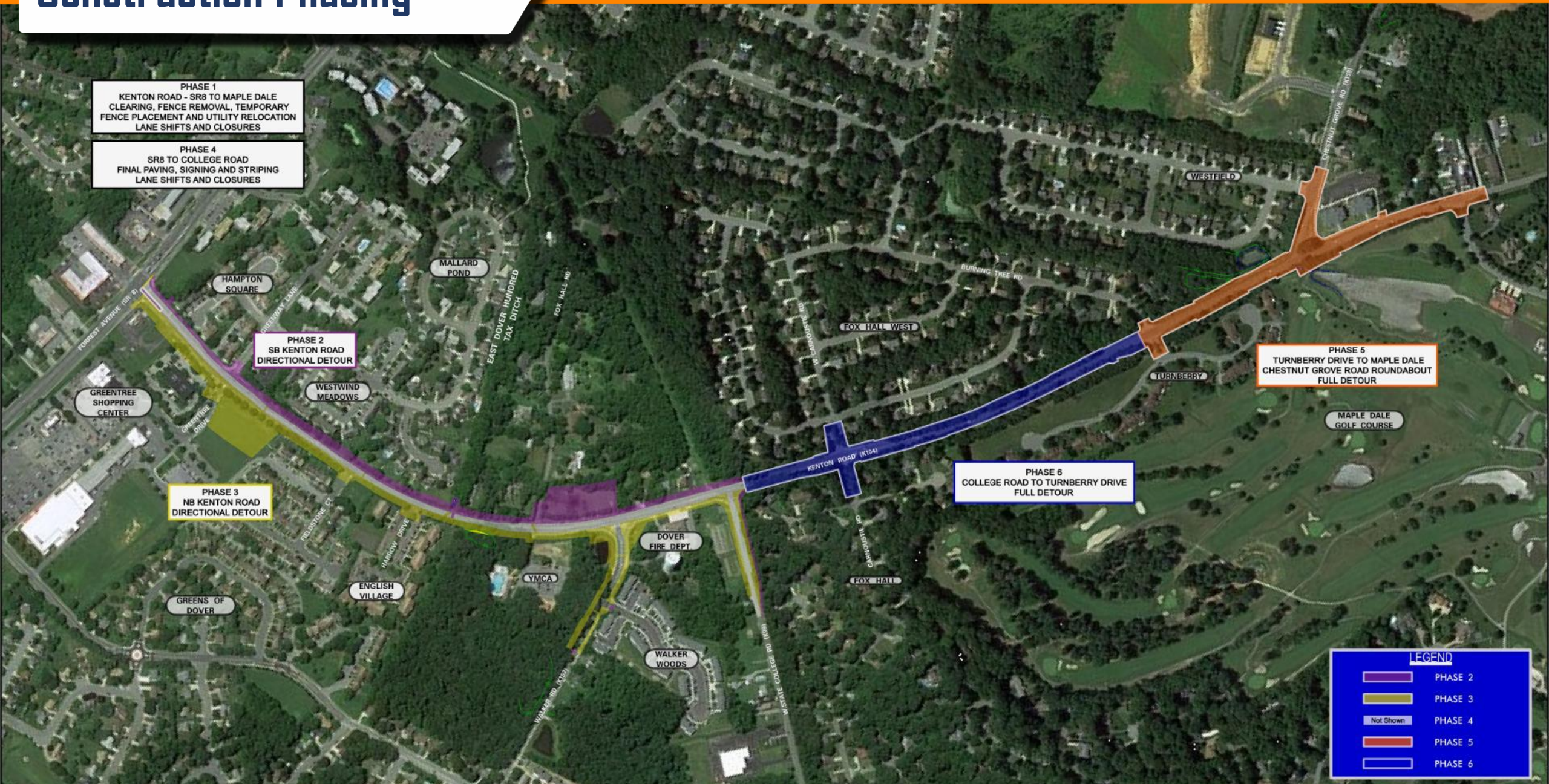

LEGEND	
	PHASE 2
	PHASE 3
	Not Shown
	PHASE 5
	PHASE 6

Timeline

KENTON ROAD IMPROVEMENTS TIMELINE

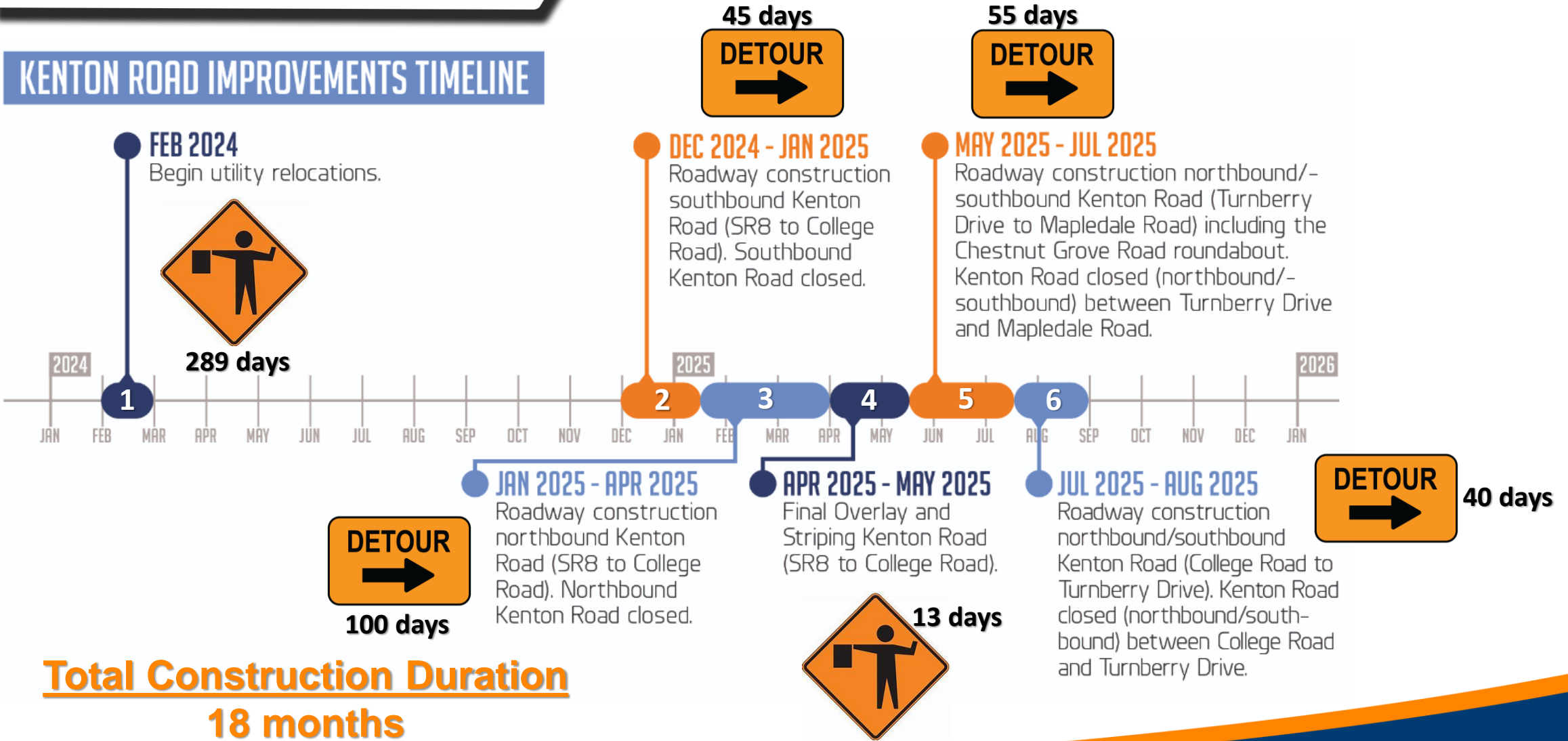

Detours Phase 2 & 3

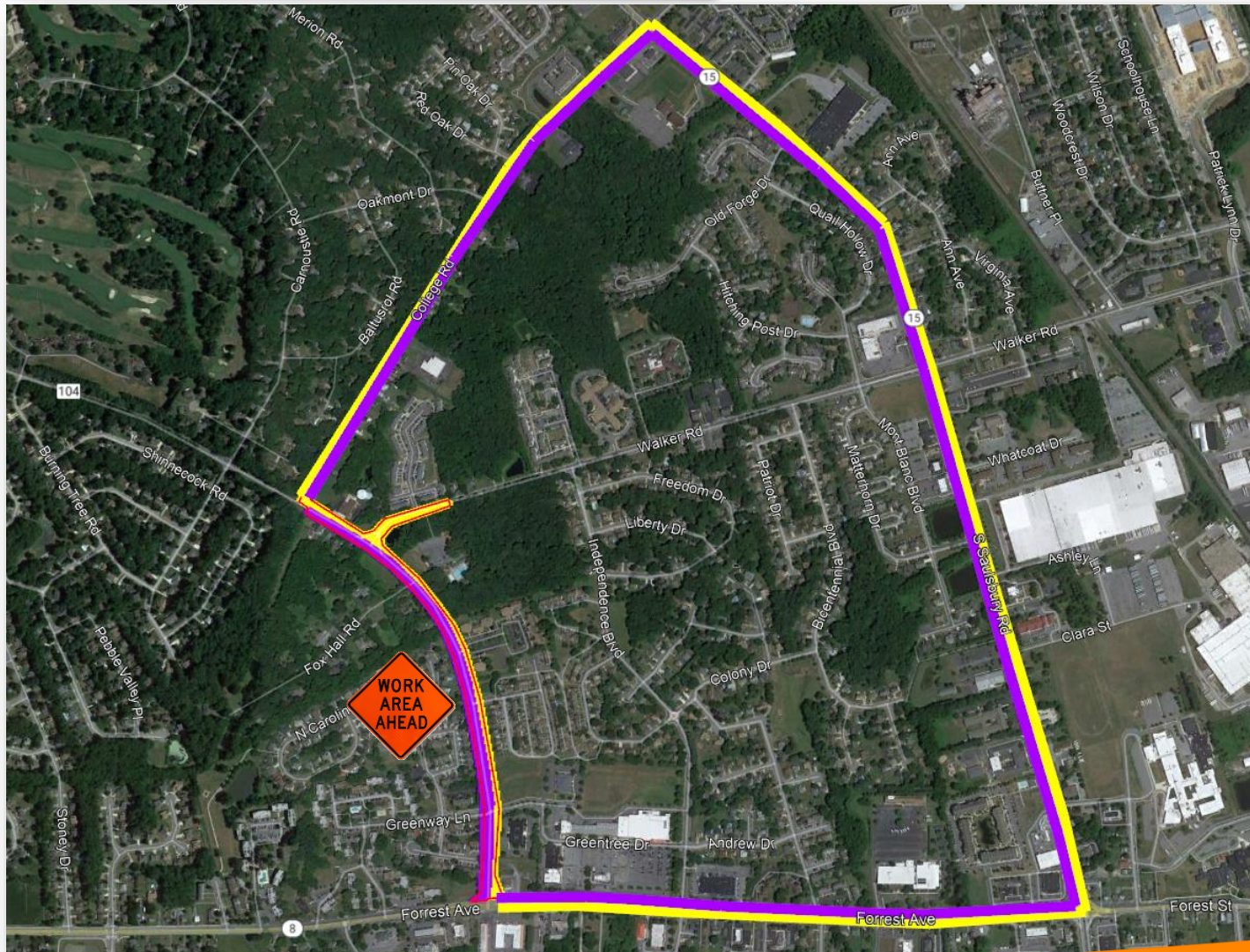

Work Area

SR8 to College Road

Phase 2 - Closure of Southbound Kenton Rd.
(apx. 45 days)

Phase 3 - Closure of Northbound Kenton Rd.
(apx. 100 days)

Signed Detour utilizing College Road, McKee Road and SR8



Timeline

KENTON ROAD IMPROVEMENTS TIMELINE

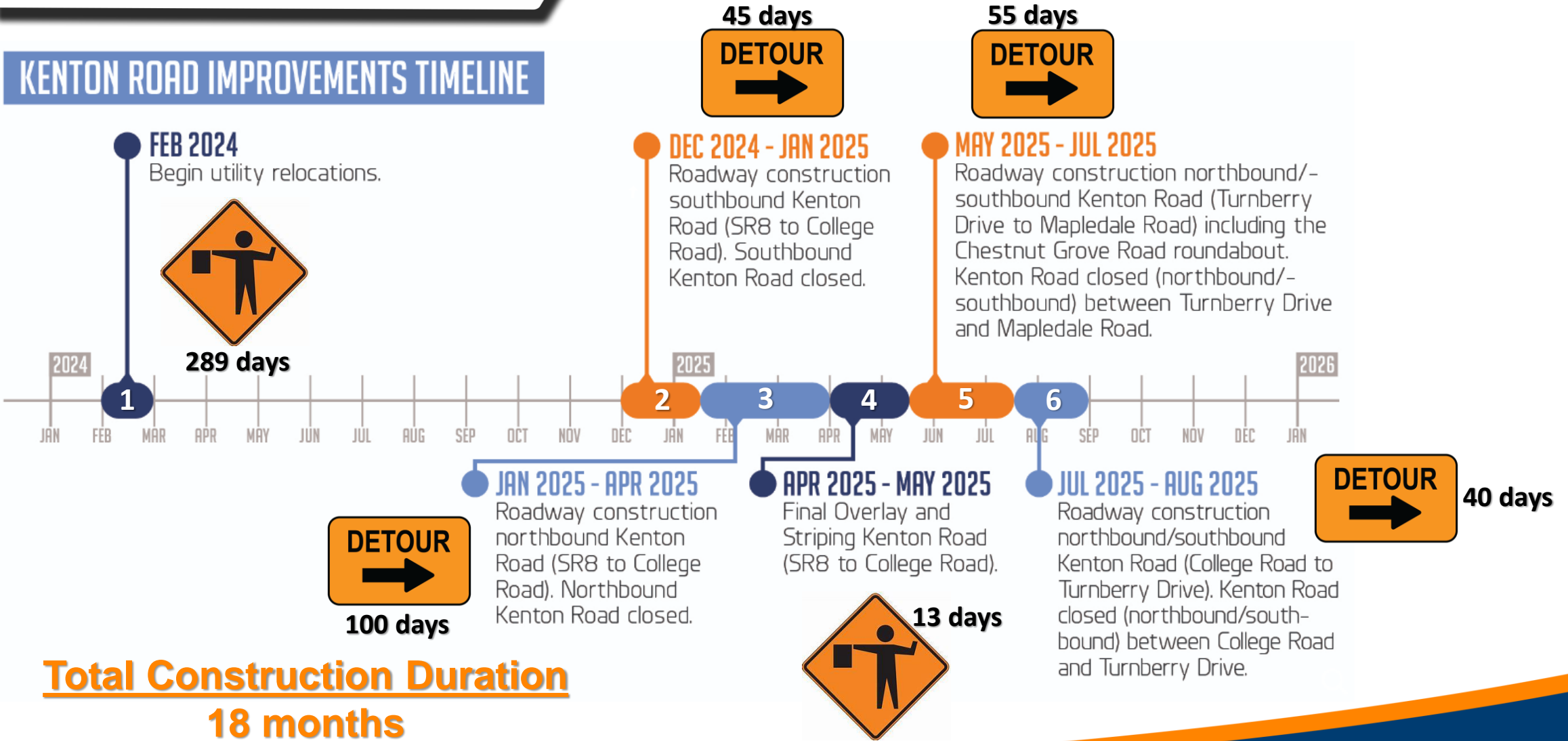

Timeline

KENTON ROAD IMPROVEMENTS TIMELINE

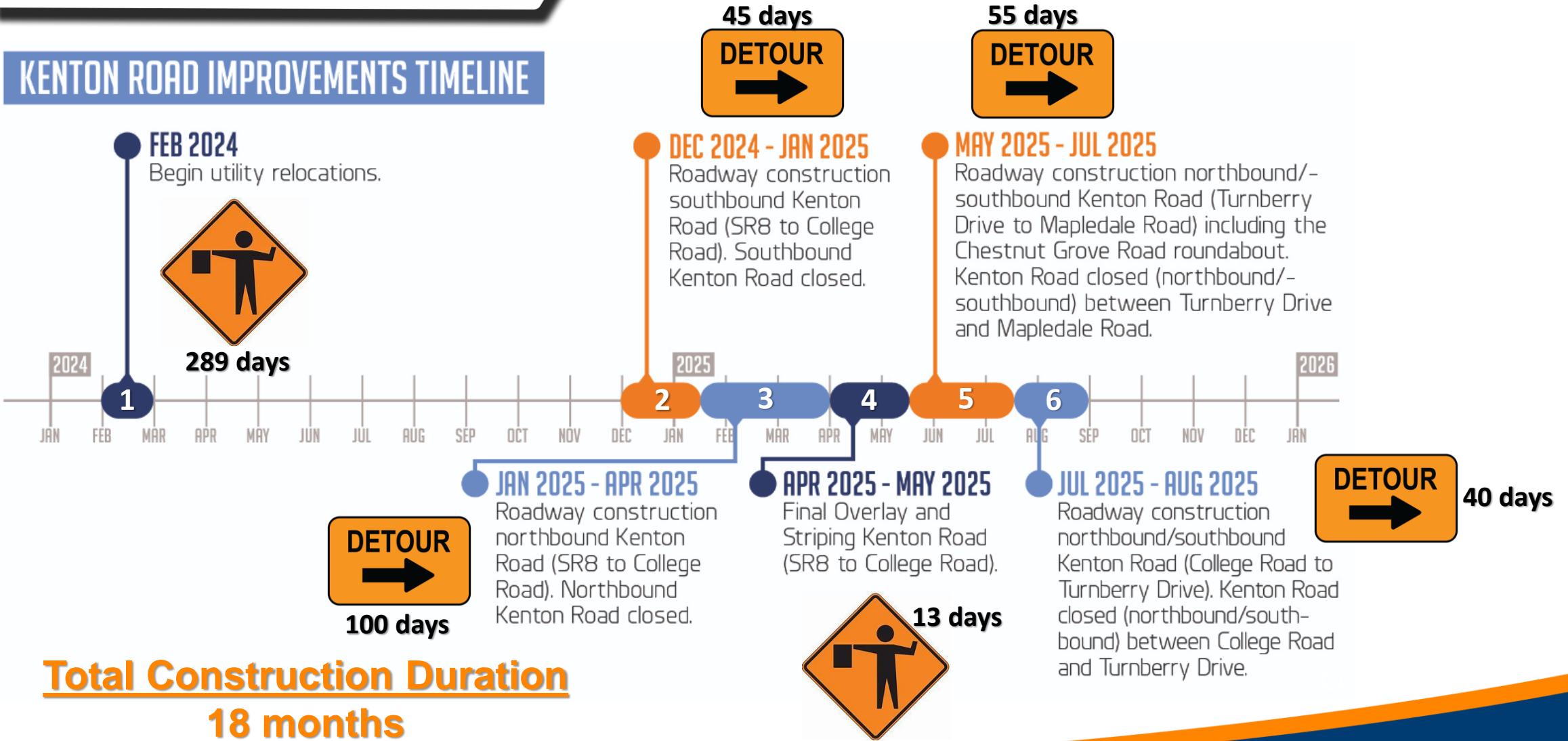

Detour Phase 6

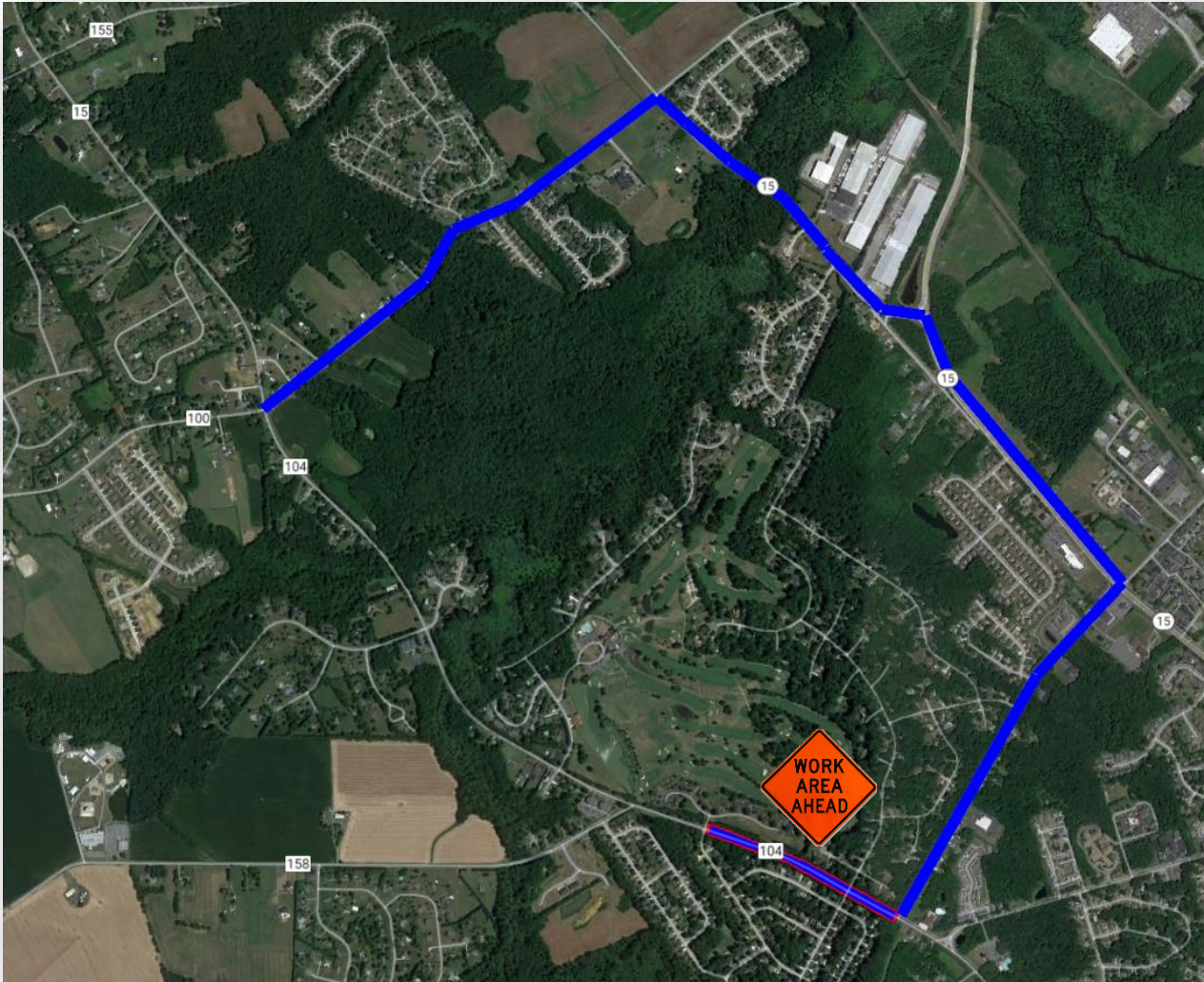

Work Area

College Road to Turnberry Drive

Phase 6 - Full Closure of Kenton Rd. (both directions)
(apx. 40 days)

Signed Detour utilizing W. Denneys Road, McKee Road and College Road



Key Points

Fences

- Existing fences will be removed in Phase 1.
- Temporary fences will be put up immediately.
- Temporary fence to be 6' chain link.
- Permanent fences constructed at the end of each construction phase.

Property Access

- Access to your property will ALWAYS be maintained during construction.

Advanced Notice

- Message boards will be placed along route 10 days prior to new detours.
- Contractor will provide 2 weeks' notice to property owners before disturbing property.



Thank You!

How do you stay informed?

 www.kentonroadimprovements.com



CONTACT US

If you have questions or would like additional information on the project, please contact.

DeIDOT Community Relations

- 800-652-5600 or 302-760-2080
- Email info@kentonroadimprovements.com